

KEY PLAN NOT TO SCALE

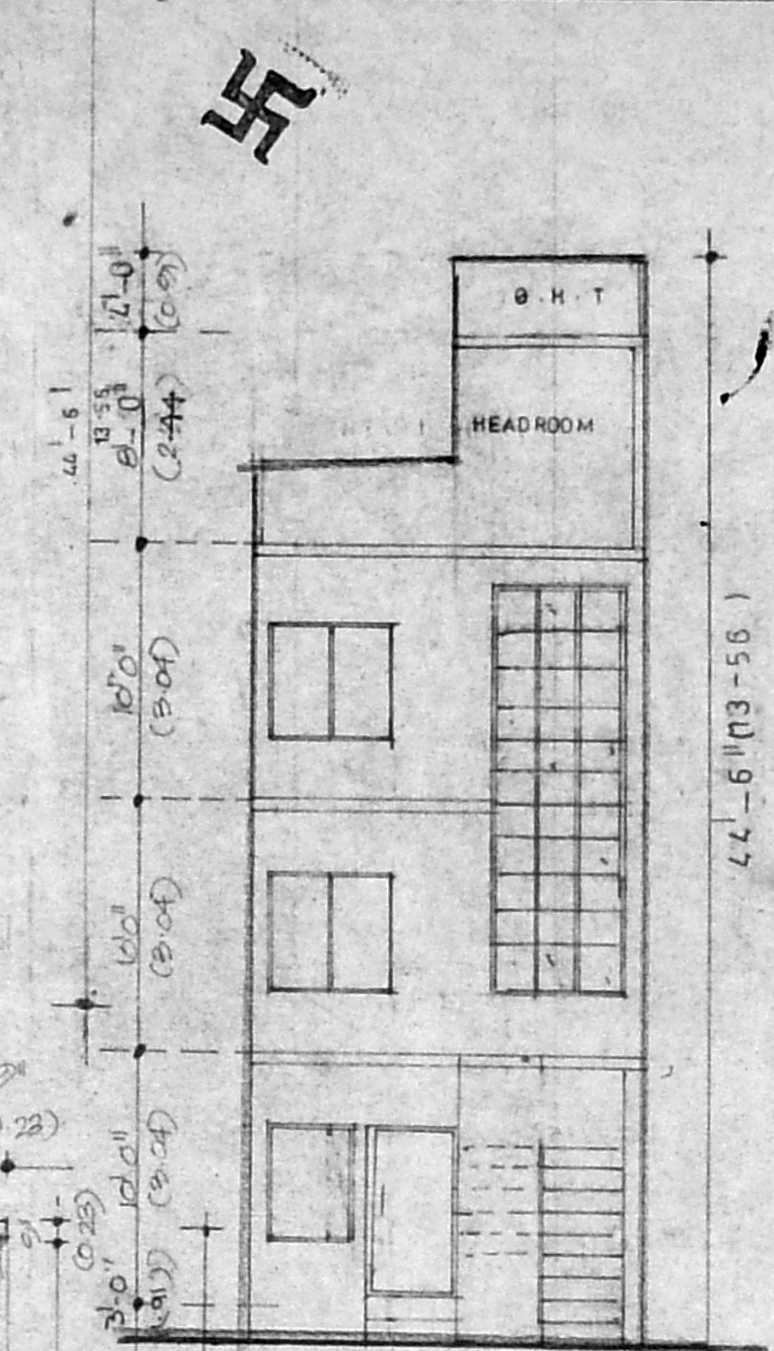

FRONT ELEVATION

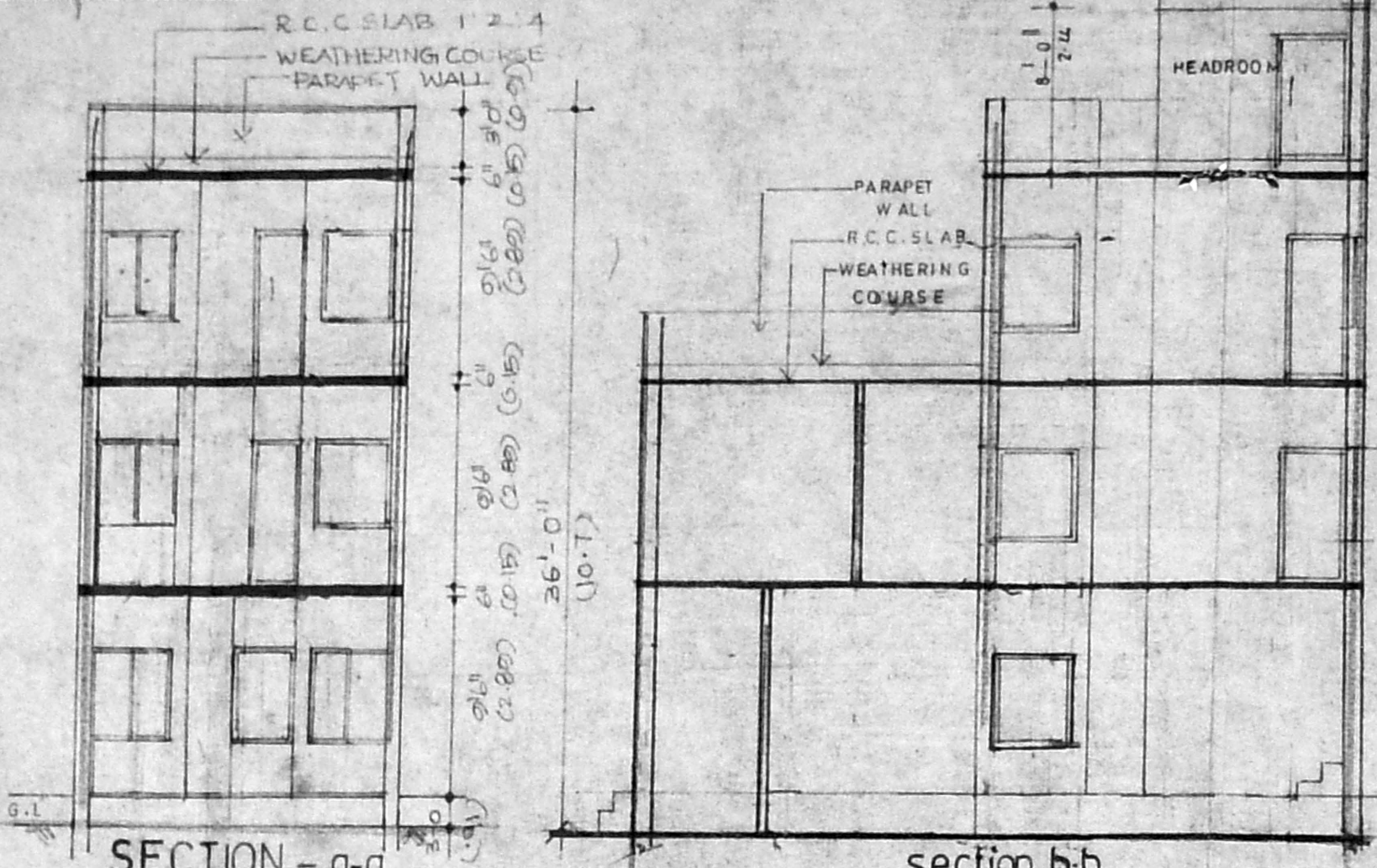
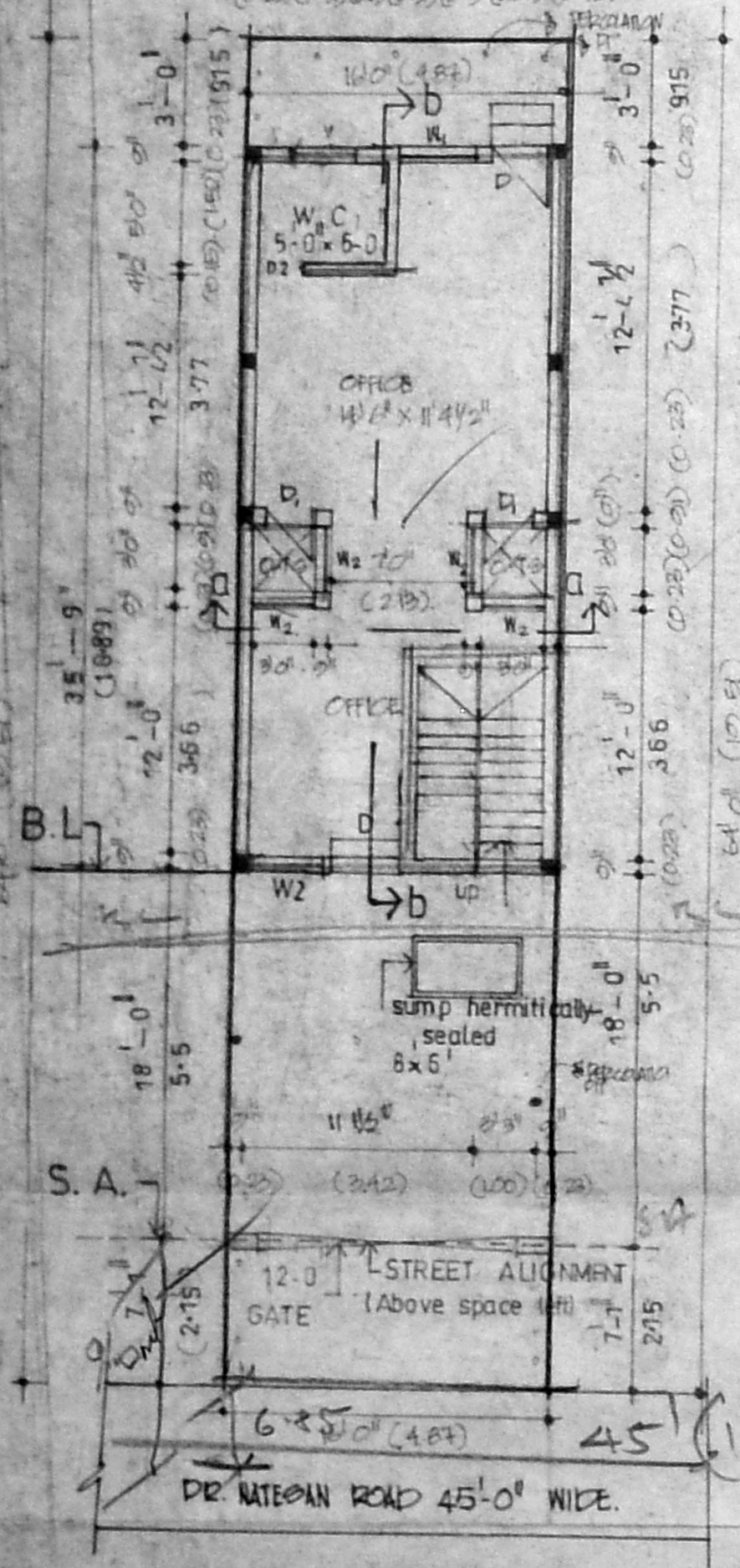

SITE / GROUND FLOOR PLAN

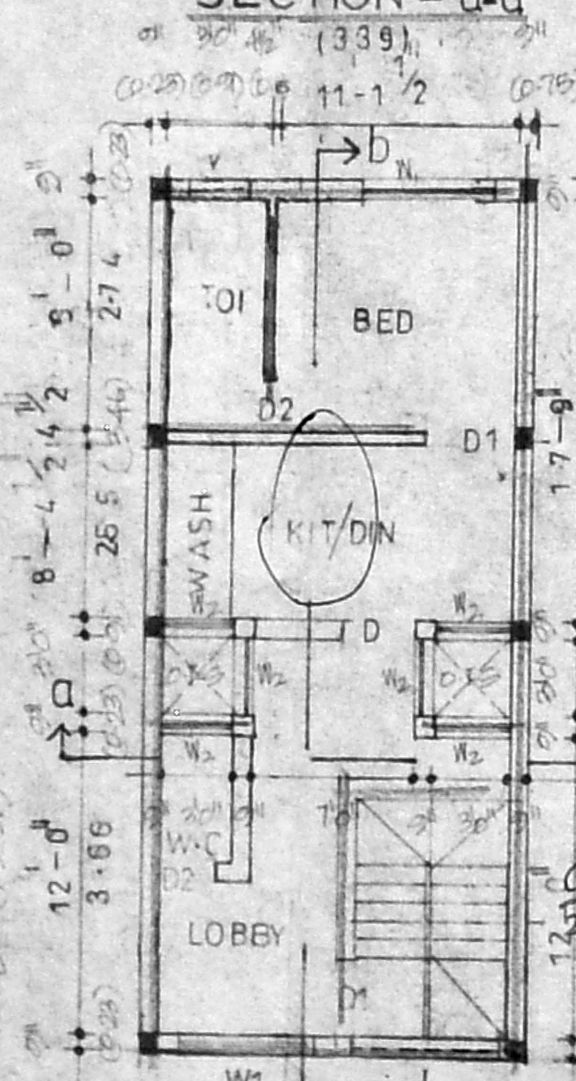

FIRST FLOOR PLAN

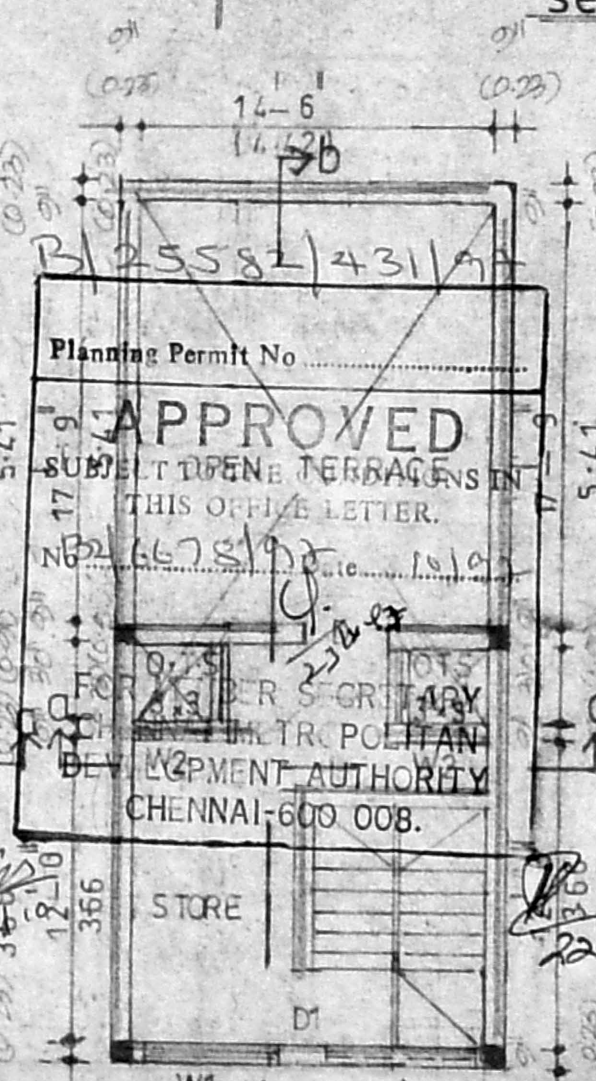

SECOND FLOOR PLAN

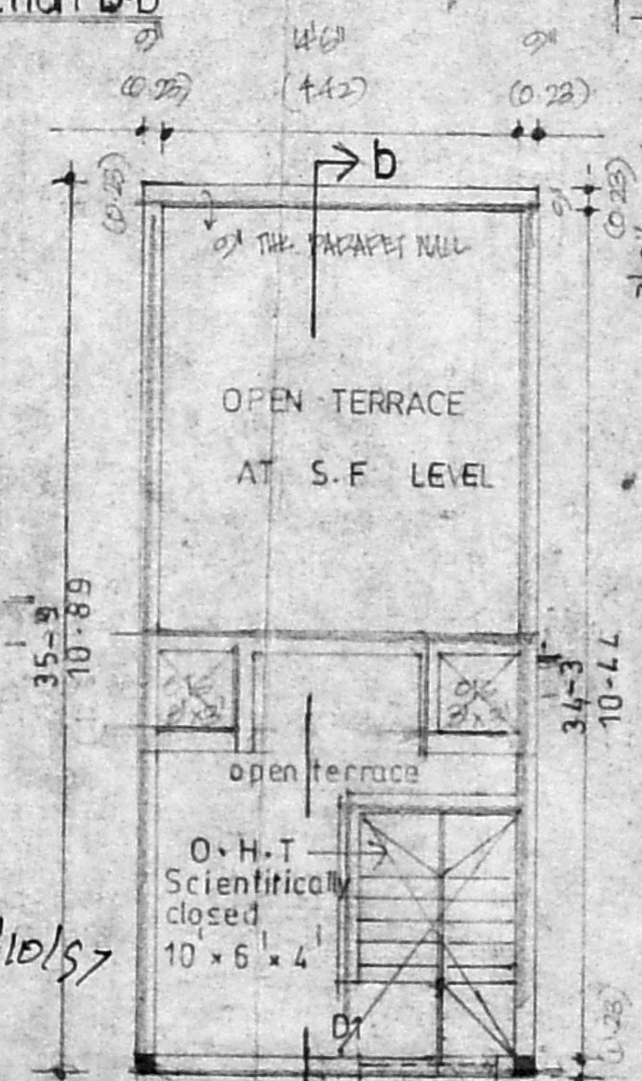

TERRACE FLOOR PLAN

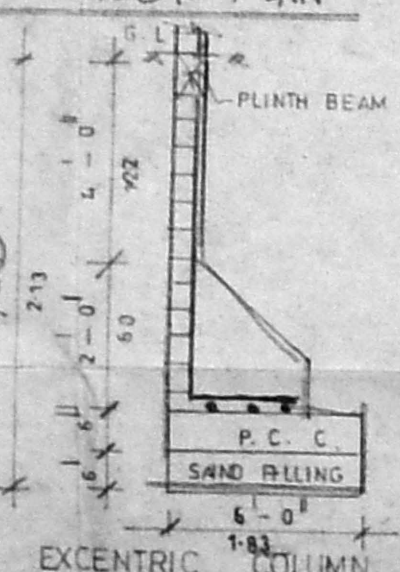

EXCENTRIC COLUMN FOUNDATION

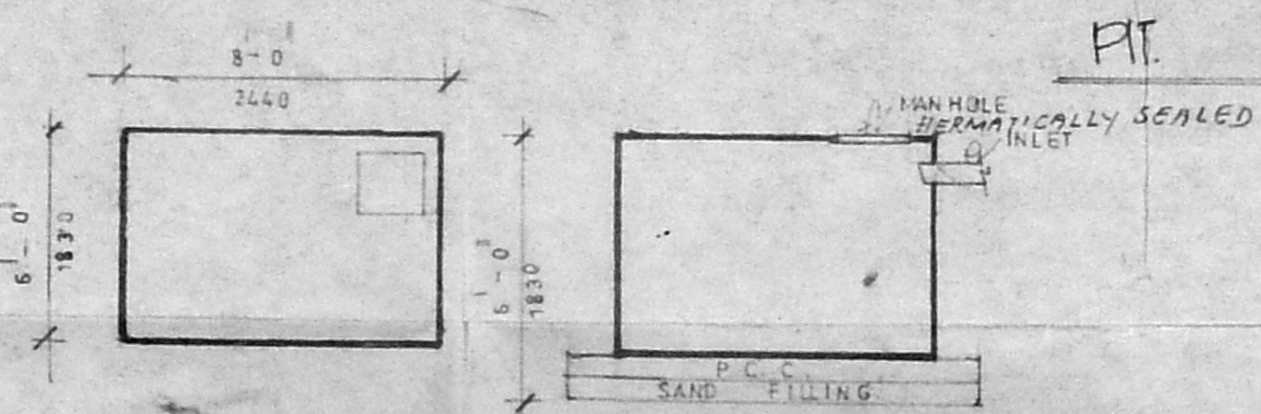

SUMP DETAIL

Planning Permit No. 25582/431/17
APPROVED
 SUBJECT TO THE CONDITIONS IN THIS OFFICE LETTER.
 NO. 25582/431/17
 FOR THE MEMBER SECRETARY
 MUNICIPAL CORPORATION
 DEVELOPMENT AUTHORITY
 CHENNAI-600 008.

SCHEDULE OF JOINERY

D - DOOR	3'3" x 7'0"	1.00 x 2.1M
D ₁ - DOOR	2'6" x 7'0"	0.75 x 2.1M
W - WINDOW	5'0" x 4'6"	1.52 x 2.1M
W ₁ - WINDOW	4'0" x 4'6"	1.21 x 1.37M
W ₂ - WINDOW	3'0" x 4'6"	0.91 x 1.37M
V - VENTILATOR	2'0" x 2'0"	0.60 x 0.6M

AREA DETAILS

PLOT AREA	1024 SQ. FT	95.16 M ²
GROUND FLOOR	554.88 SQ. FT	51.48 M ²
FIRST FLOOR	554.88 SQ. FT	51.48 M ²
SECOND FLOOR	258 SQ. FT	23.97 M ²
PLOT COVERAGE	54%	
F.S.I.	1.33	

CMDA (B)/PP No. 1
 C No. 21/6678/57
 PROPOSED Asst. Scrutiny BOUNDARY P.A. 6/5
 SCALE: A.P. 1" = 8'-0" (1:60)

PLAN SHOWING THE PROPOSED CONSTRUCTION OF OFFICE & RESIDENTIAL BLDG AT D. NO 187 (NEW) DR NATESAN RD, MADRAS. R.S. NO. 828/9. BK NO 15, MYLAPORE VILLAGE.

SIGNATURE OF OWNER

Santhi

SIGNATURE OF LICENSED SURVEYOR

K SELVAM BE, A.M.I.E.,
 CONSULTING CIVIL ENGINEER Chartered Engineer
 CLASS 1 LICENSED SURVEYOR Reg - 800
 CORPORATION OF CHENNAI & Ambattur Municipality
 NO 1/370 Magappair East
 Chennai - 600 050